

Endoca

Certificate of Analysis

Lips & Skin 20 mg CBD

Endoca BV
 Siriusdreef 17 2132 WT Hoofddorp EU
 Phone: +31-238-080-104
 info@endoca.com
 www.endoca.com
 ISO 22000 certified
 HACCP certified; GMP certified

Responsible Supervisor:	<u>Martin V.</u>
Sample	<u>Batch# 46L</u>
Date samples received:	<u>25-August 2020</u>
Date analysis began:	<u>25-August 2020</u>
Date sample report produced:	<u>28-August 2020</u>
Expiry date:	<u>08-2022</u>
Sample Mass	<u>1 g</u>

Cannabinoid Profile:

HPLC Chromatogram

Component	Mass (%)	Amount (mg/g)
CBD	0.61	6.10
CBDA	ND	ND
CBDV	0.02	0.20
CBG	ND	ND
CBGA	ND	ND
CBN	ND	ND
CBC	ND	ND
Δ9THC	ND	ND
THCA	ND	ND

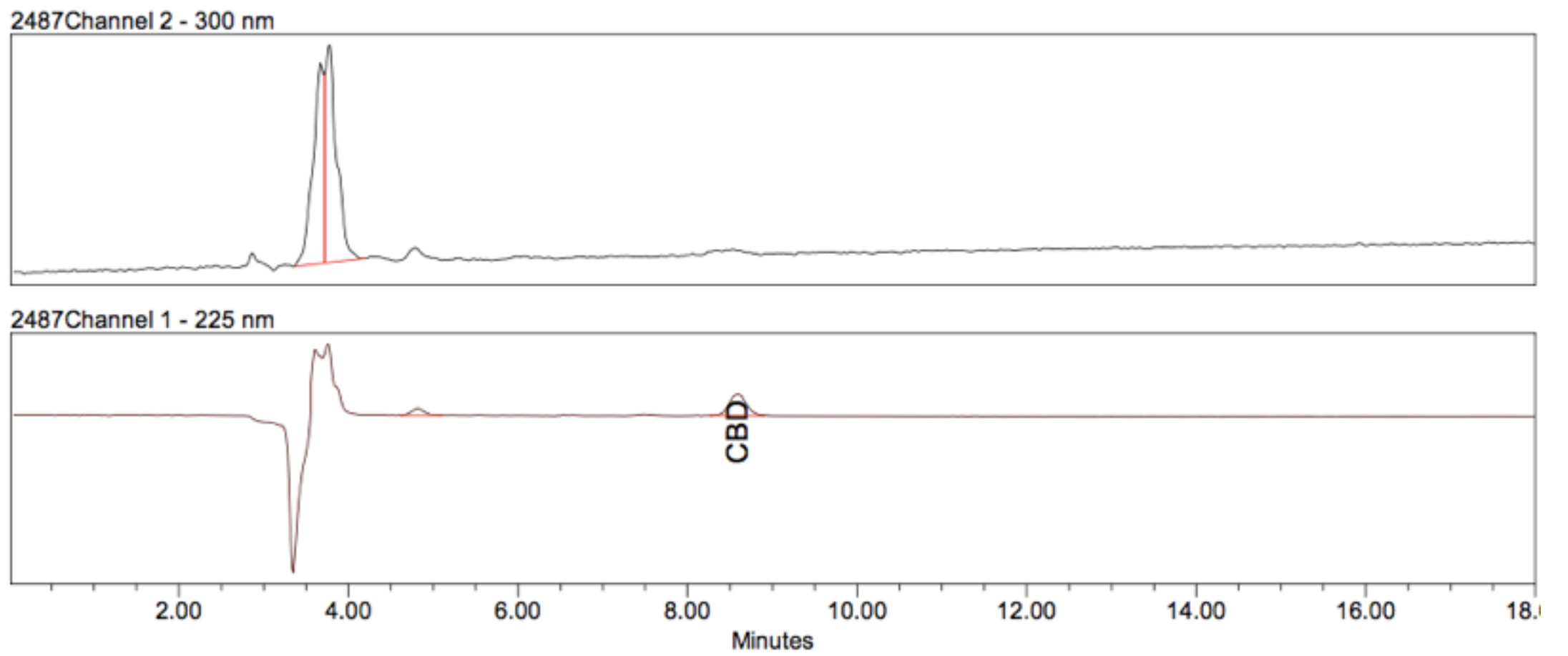

ND - Not Detected, LOD-Limit of Detection (LOD=0.001%)

Cannabinoids as Percent of Total Mass

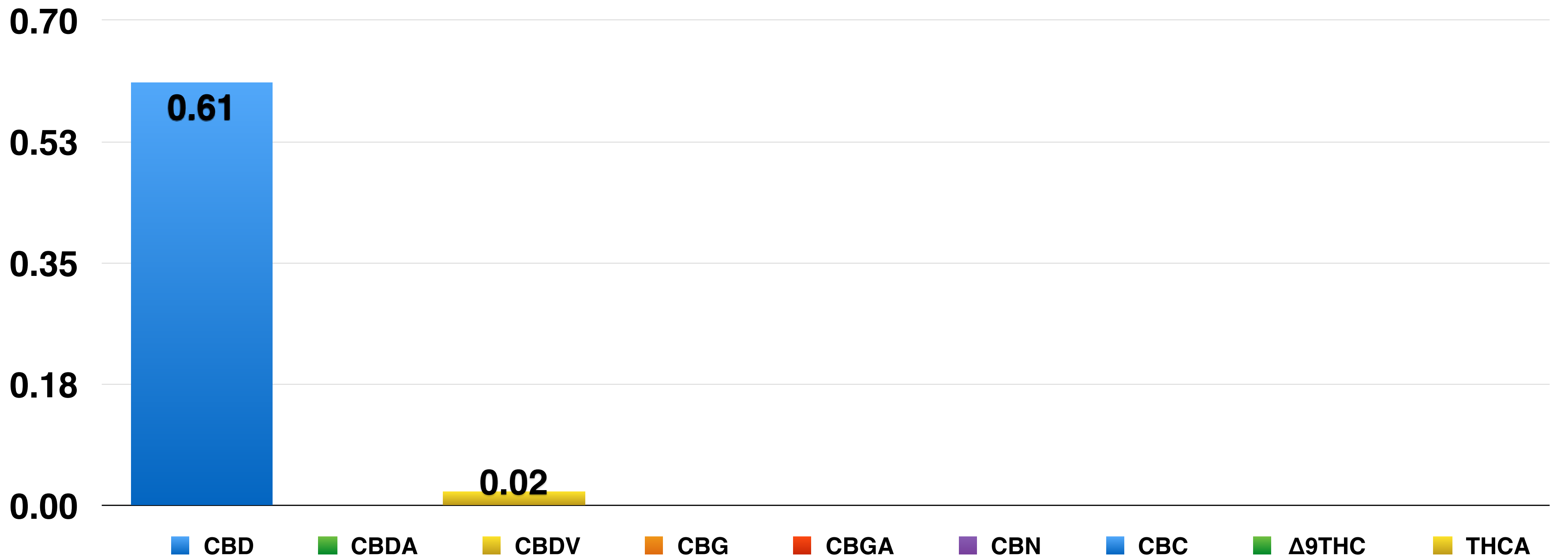

Endoca

Certificate of Analysis

Lips & Skin 20 mg CBD

Endoca BV
 Siriusdreef 17 2132 WT Hoofddorp EU
 Phone: +31-238-080-104
 info@endoca.com
 www.endoca.com
 ISO 22000 certified
 HACCP certified; GMP certified

Responsible Supervisor:	Martin V.
Sample	Batch# 46L
Date samples received:	25-August 2020
Date analysis began:	25-August 2020
Date sample report produced:	28-August 2020
Expiry date:	08-2022
Sample Mass	1 g

Terpenoid Profile:

Component	Amount %
β-Caryophyllene	ND
α-Humulene	ND
Caryophyllene oxide	ND
Myrcene	0.09
α-Pinene	ND
Terpinolene	ND
Humulene epoxide II	ND
Limonene	2.18
β-Pinene	0.43
E-β-Ocimene	ND
Sabinene	ND
Linalool	ND

ND - Not Detected

HS-GC-FID Chromatogram

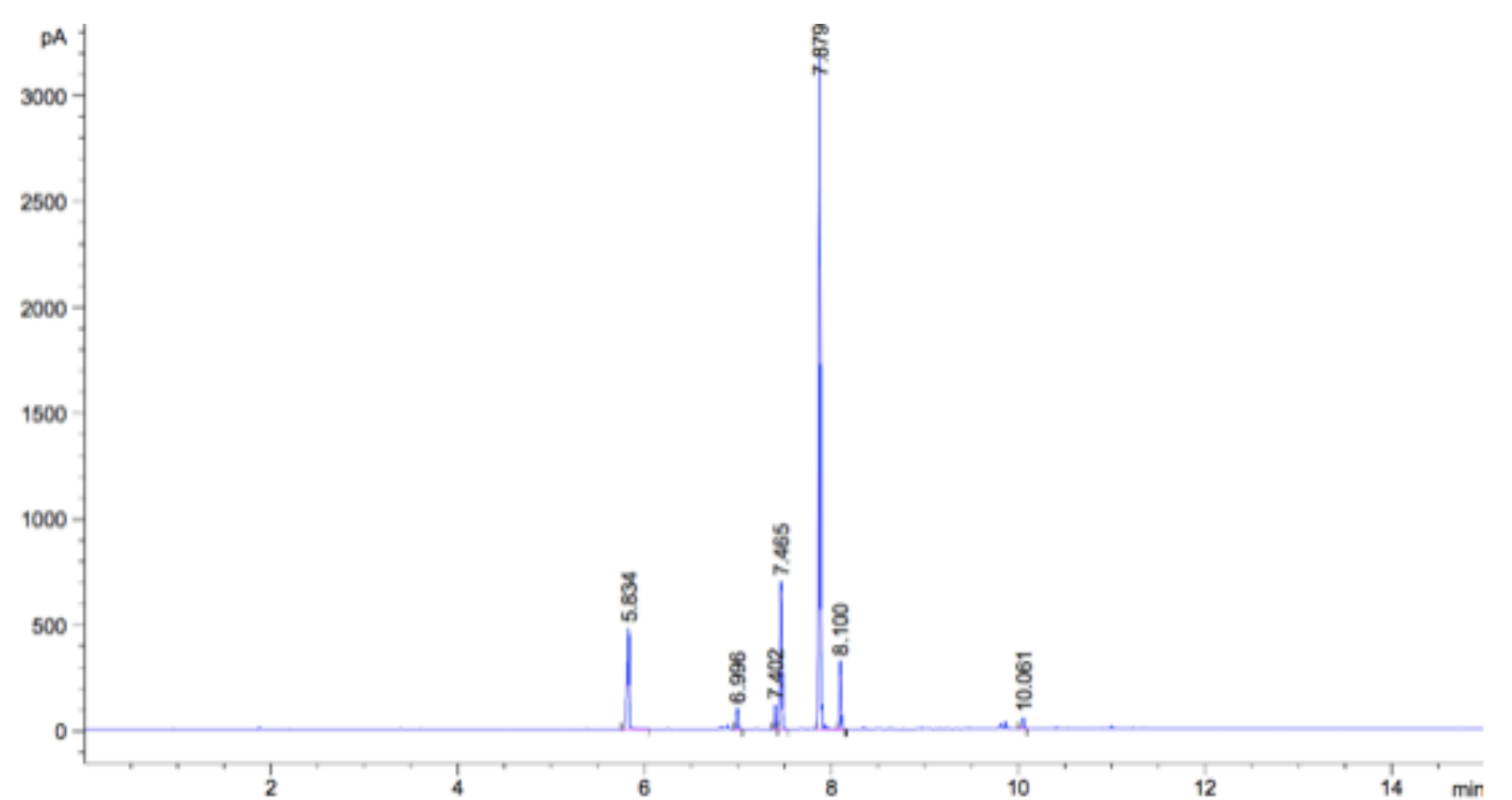

Terpenoid Distribution

3

- β-Caryophyllene
- α-Humulene
- Caryophyllene oxide
- Myrcene
- α-Pinene
- Terpinolene
- Humulene epoxide II
- Limonene
- β-Pinene
- E-β-Ocimene
- Sabinene
- Linalool

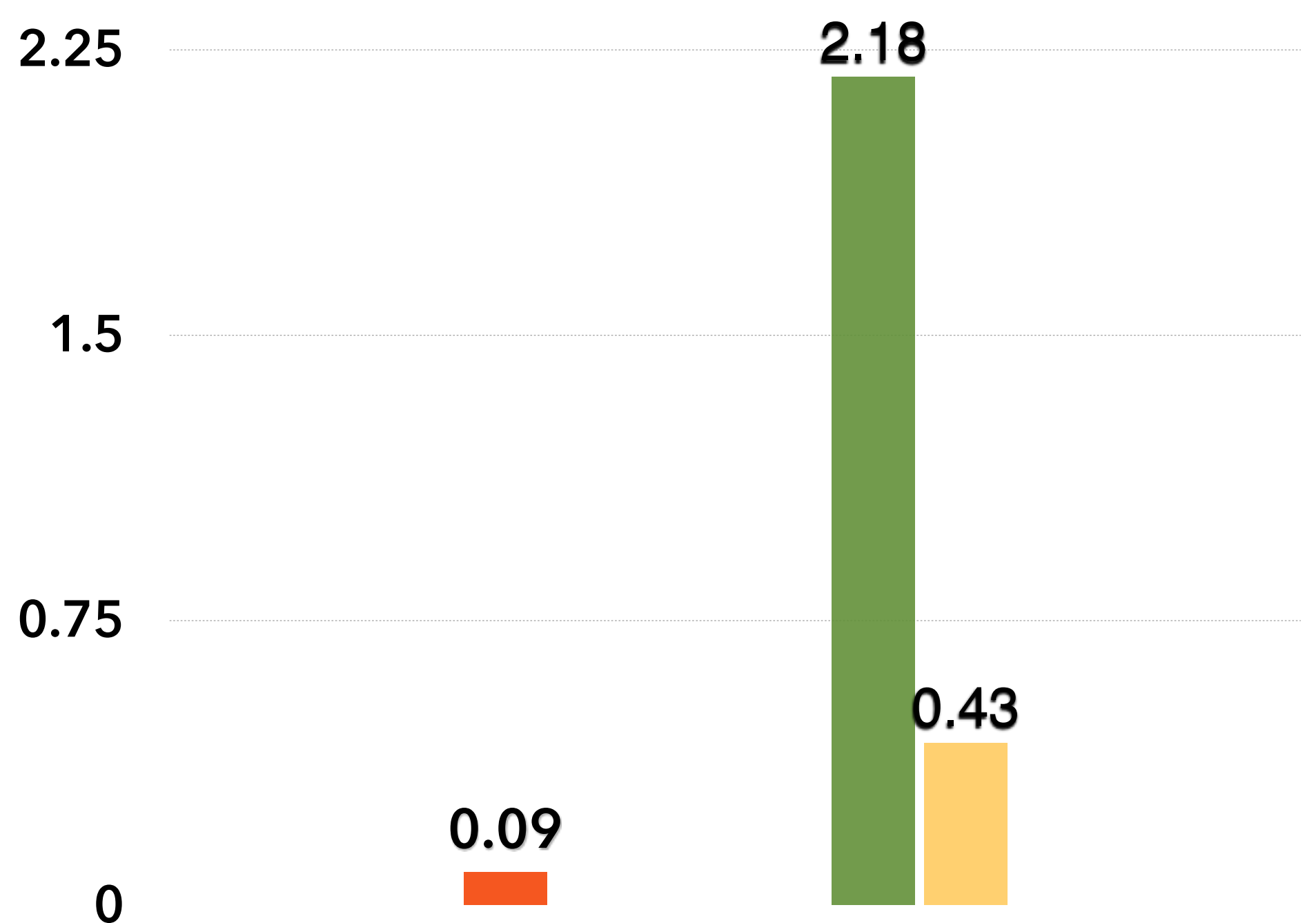

Endoca

Certificate of Analysis

Lips & Skin 20 mg CBD

Endoca BV
 Siriusdreef 17 2132 WT Hoofddorp EU
 Phone: +31-238-080-104
 info@endoca.com
 www.endoca.com
 ISO 22000 certified
 HACCP certified; GMP certified

Responsible Supervisor:	<u>Martin V.</u>
Sample	<u>Batch# 46L</u>
Date samples received:	<u>25-August 2020</u>
Date analysis began:	<u>25-August 2020</u>
Date sample report produced:	<u>28-August 2020</u>
Expiry date:	<u>08-2022</u>
Sample Mass	<u>1 g</u>

Microbial Profile:

Component		Results
<i>Listeria m.</i>	1 g	ND*
<i>Escherichia c.</i>	1 g	ND*
<i>Salmonella</i>	25 g	ND*
Yeast	1 g	ND*
Mould	1 g	ND*

*ND - Not detected

All Mycotoxins at Non Detectable (ND) levels

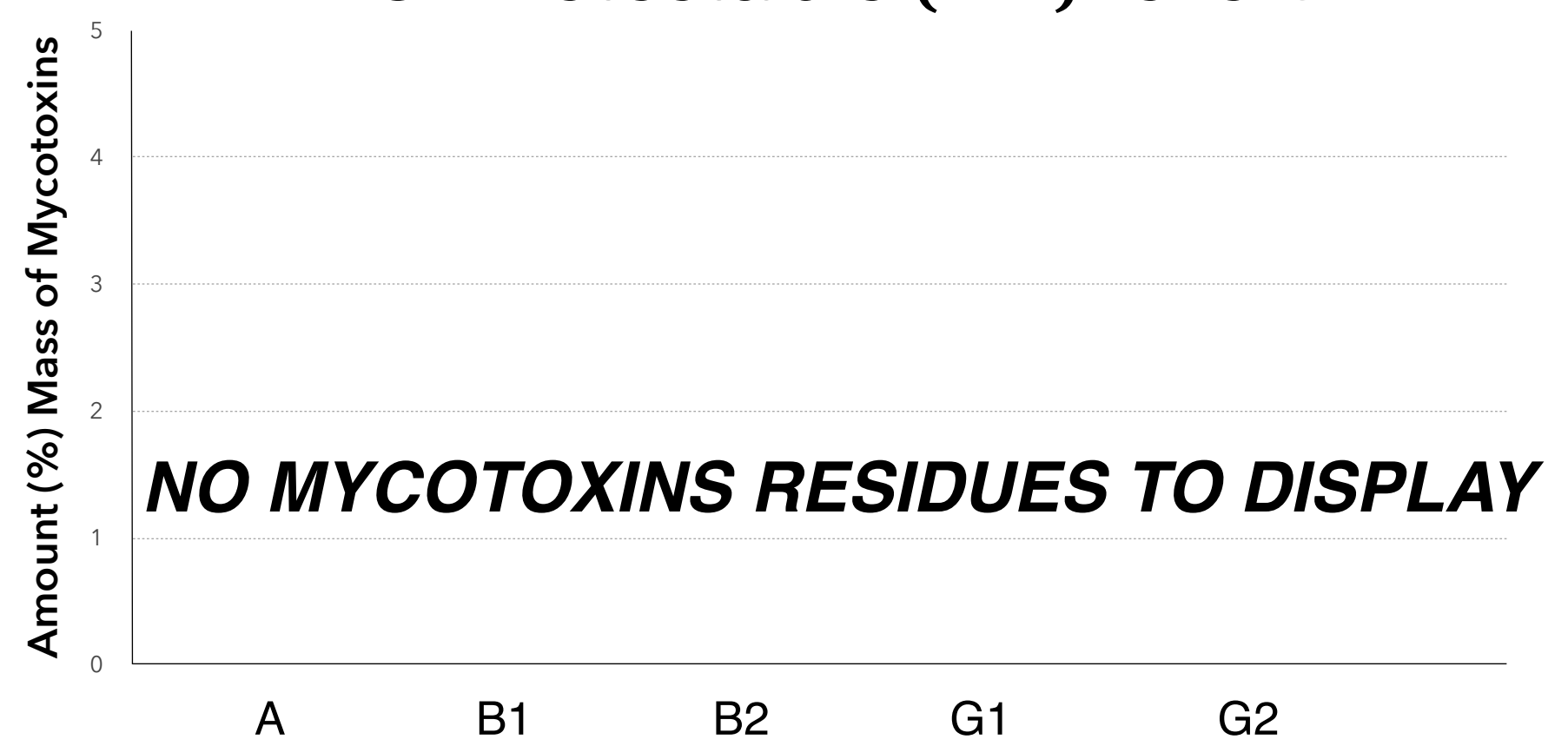

Endoca

Certificate of Analysis

Lips & Skin 20 mg CBD

Endoca BV
 Siriusdreef 17 2132 WT Hoofddorp EU
 Phone: +31-238-080-104
 info@endoca.com
 www.endoca.com
 ISO 22000 certified
 HACCP certified; GMP certified

Responsible Supervisor: Martin V.
 Sample: Batch# 46L
 Date samples received: 25-August 2020
 Date analysis began: 25-August 2020
 Date sample report produced: 28-August 2020
 Expiry date: 08-2022
 Sample Mass: 1 g

Heavy Metals Profile:

Component	Mass (%)	Amount (ppm)	Limit** (ppm)
Arsenic (As ₂ O ₃)	ND*	< 0.1	< 0.1
Cadmium (Cd)	ND*	< 0.1	< 0.1
Lead (Pb)	ND*	< 0.1	< 0.1
Mercury (Hg)	ND*	< 0.1	< 0.1
Chromium (Cr)	ND*	< 1	< 1
Tin (Sn)	ND*	< 10	< 10

*ND - Not detected, **Codex STAN 193-1995, GB 2762, EC No. 1881/2006, FDA

All Heavy Metals at Non Detectable (ND) levels

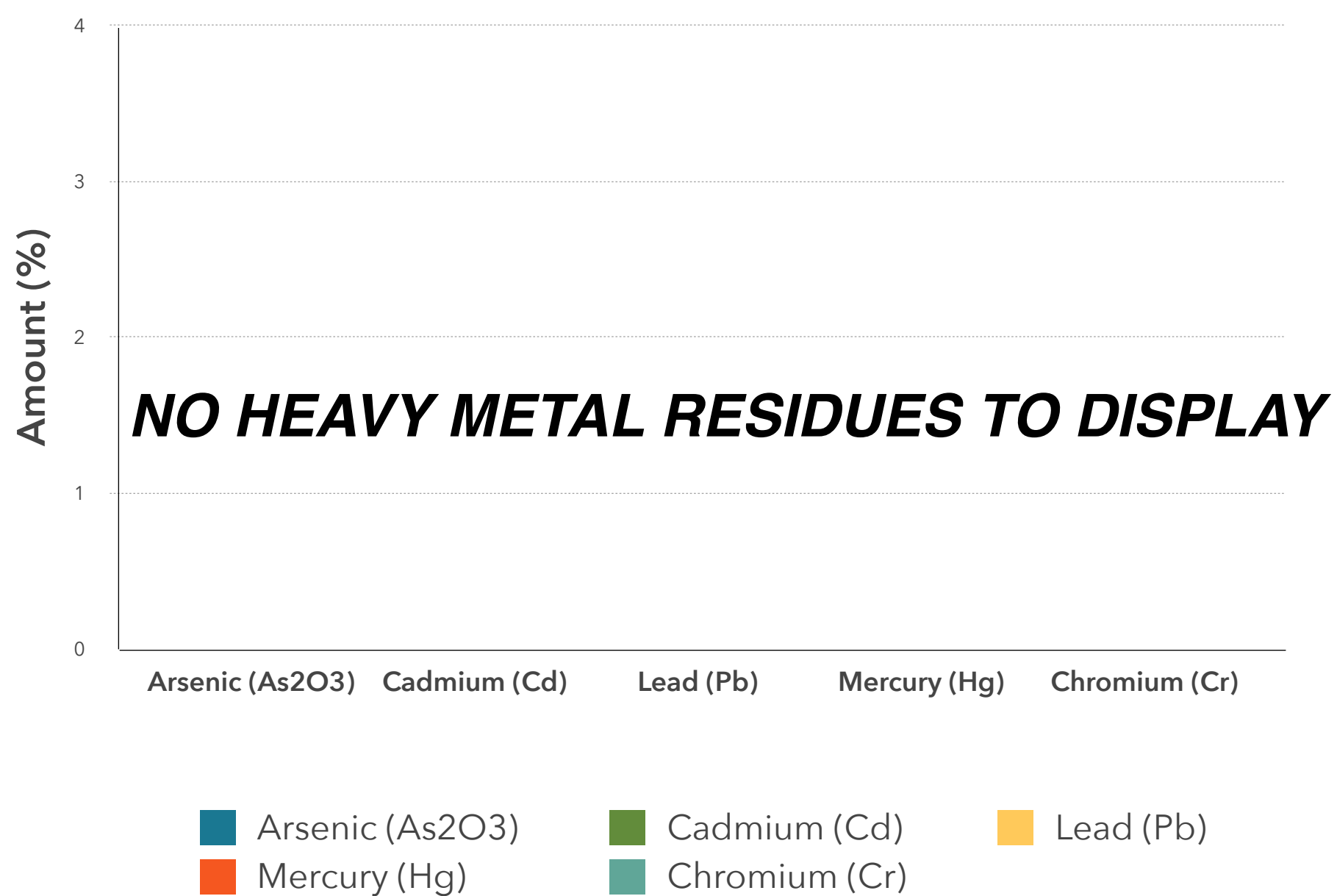

Conclusions:

No heavy metal residues detected.

No flammable residues detected.

No chemical residues detected.