

# Certificate of Analysis

Endoca BV  
 Siriusdreef 17 2132 WT Hoofddorp EU  
 Phone: +31-238-080-104  
 info@endoca.com  
 www.endoca.com  
 ISO 22000 certified  
 HACCP certified; GMP certified

Responsible Supervisor: Martin V.  
 Sample: Batch# 39BB  
 Date samples received: 07-April 2020  
 Date analysis began: 07-April 2020  
 Date sample report produced: 15-April 2020  
 ID Number when available: \_\_\_\_\_  
 Sample Mass: 1 g

## Cannabinoid Profile:

Component	Mass (%)	Amount (mg/g)	Limit
CBD	1.59	15.90	N/A
CBDA	0.11	1.10	N/A
CBDV	ND	ND	N/A
CBG	0.02	0.20	N/A
CBGA	ND	ND	N/A
CBN	0.02	0.20	N/A
CBC	0.07	0.70	N/A
Δ9THC	ND	ND	N/A
THCA	ND	ND	N/A

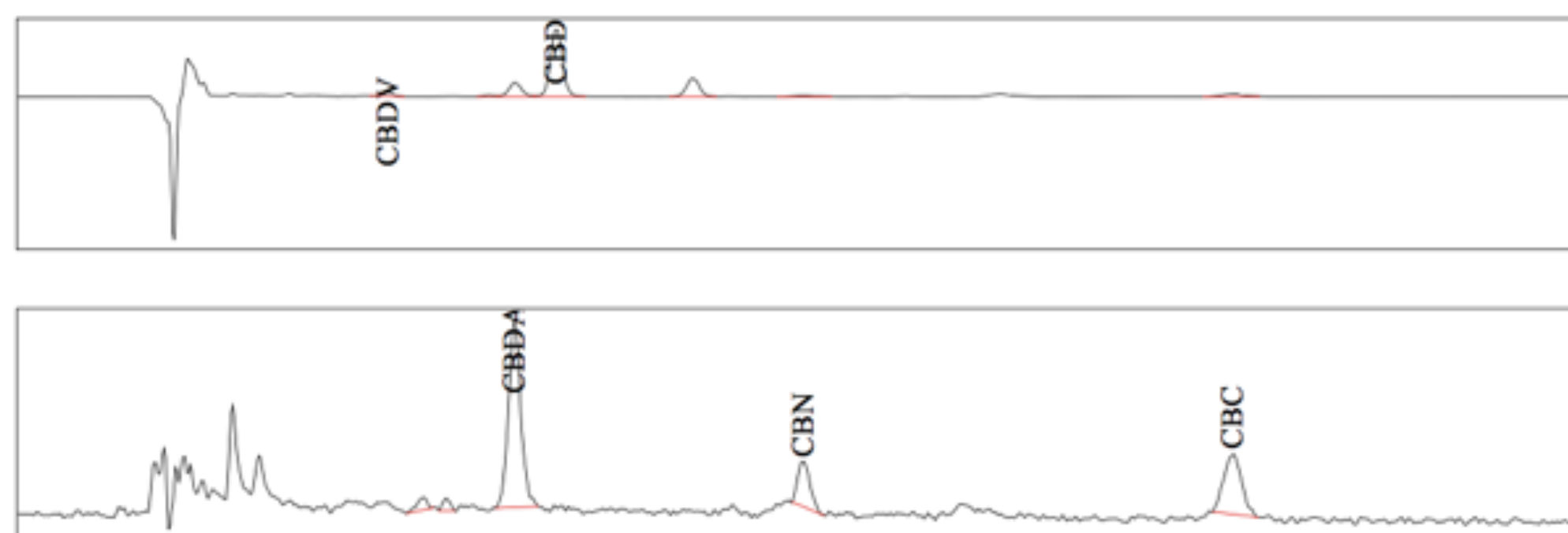

ND - Not Detected

## Cannabinoids as Percent of Total Mass

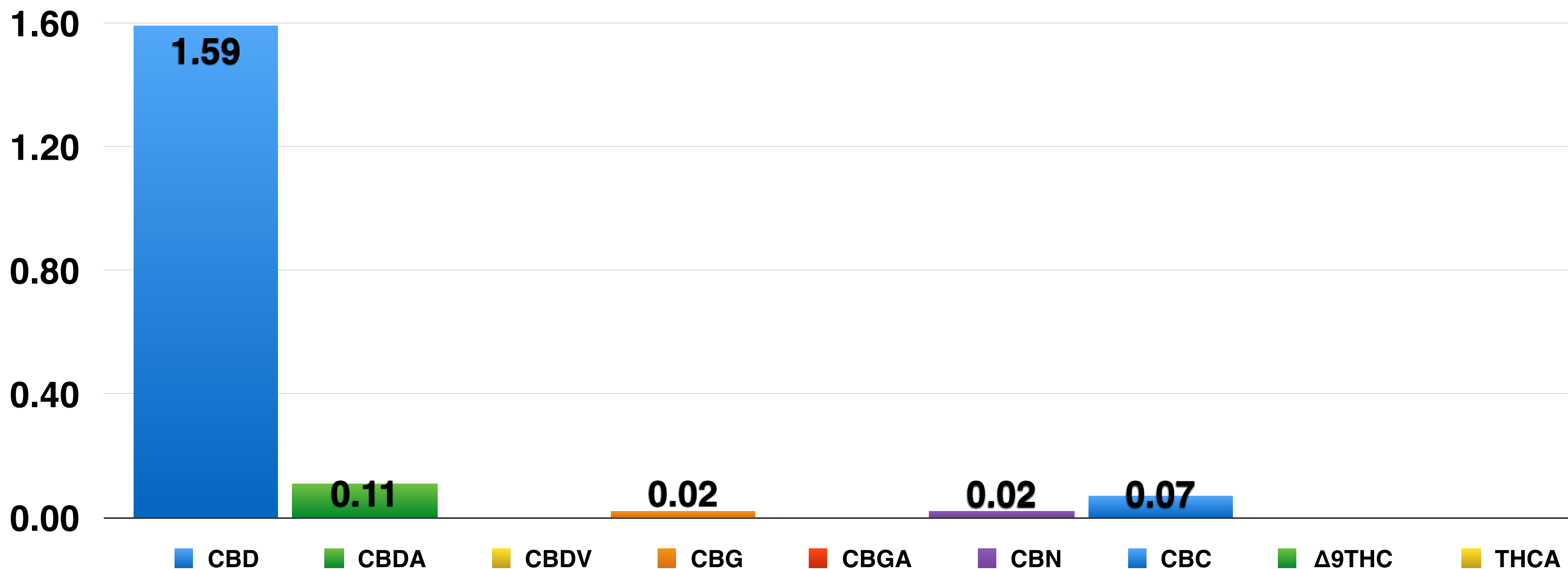

# Certificate of Analysis

Endoca BV  
 Siriusdreef 17 2132 WT Hoofddorp EU  
 Phone: +31-238-080-104  
 info@endoca.com  
 www.endoca.com  
 ISO 22000 certified  
 HACCP certified; GMP certified

Responsible Supervisor: Martin V.  
 Sample: Batch# 39BB  
 Date samples received: 07-April 2020  
 Date analysis began: 07-April 2020  
 Date sample report produced: 15-April 2020  
 ID Number when available: \_\_\_\_\_  
 Sample Mass: 1 g

## Terpenoid Profile:

Component	Amount %
$\beta$ -Caryophyllene	<0.01
$\alpha$ -Humulene	<0.01
Caryophyllene oxide	<0.01
Myrcene	<0.01
$\alpha$ -Pinene	<0.01
Terpinolene	<0.01
Humulene epoxide II	<0.01
Limonene	<0.01
$\beta$ -Pinene	<0.01
E- $\beta$ -Ocimene	<0.01
Sabinene	<0.01
Linalool	<0.01

## HS-GC-FID Chromatogram

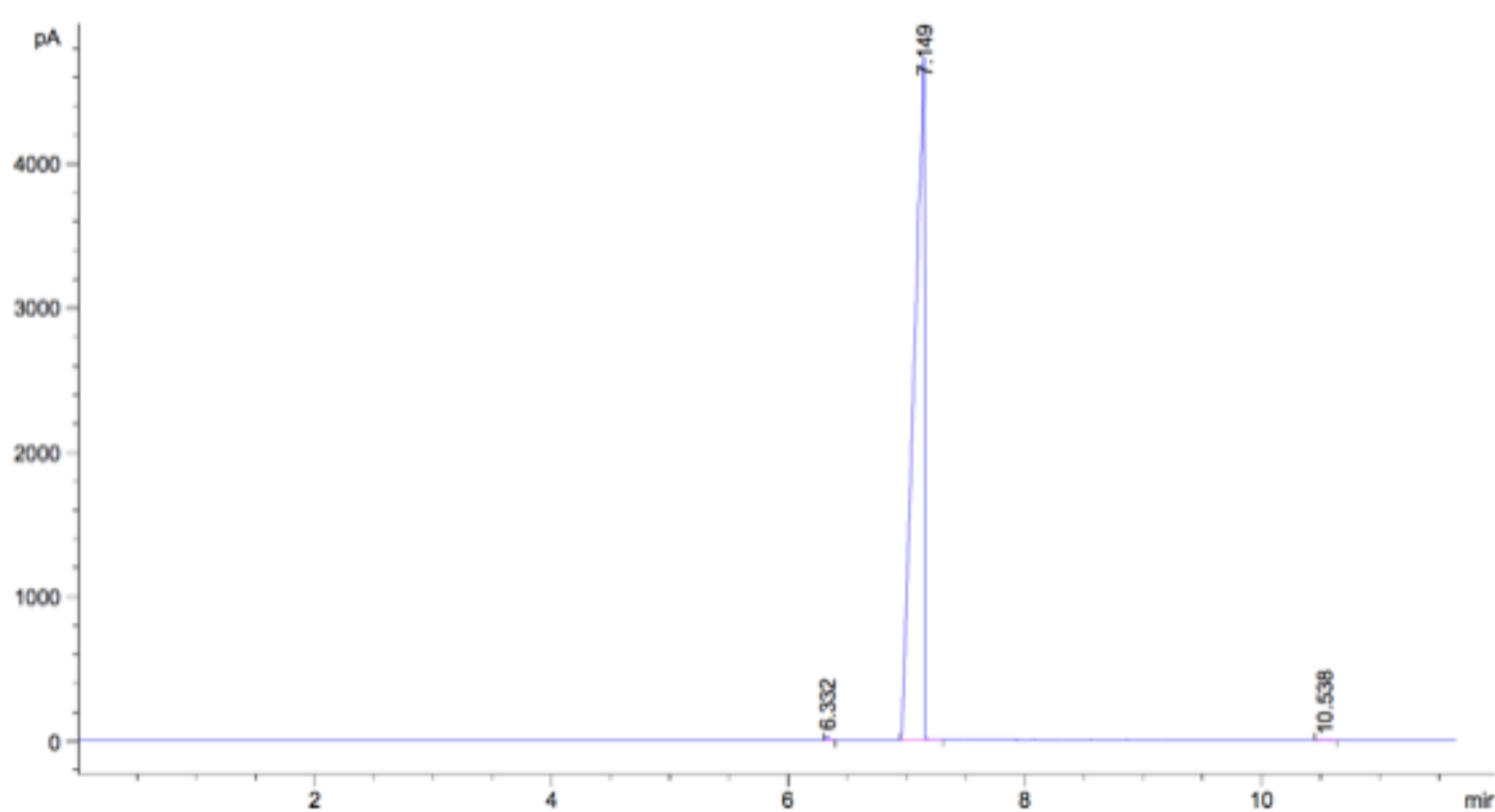

## Terpenoid Distribution

- $\beta$ -Caryophyllene
- $\alpha$ -Humulene
- Caryophyllene oxide
- Myrcene
- $\alpha$ -Pinene
- Terpinolene
- Humulene epoxide II
- Limonene
- $\beta$ -Pinene
- E- $\beta$ -Ocimene
- Sabinene
- Linalool

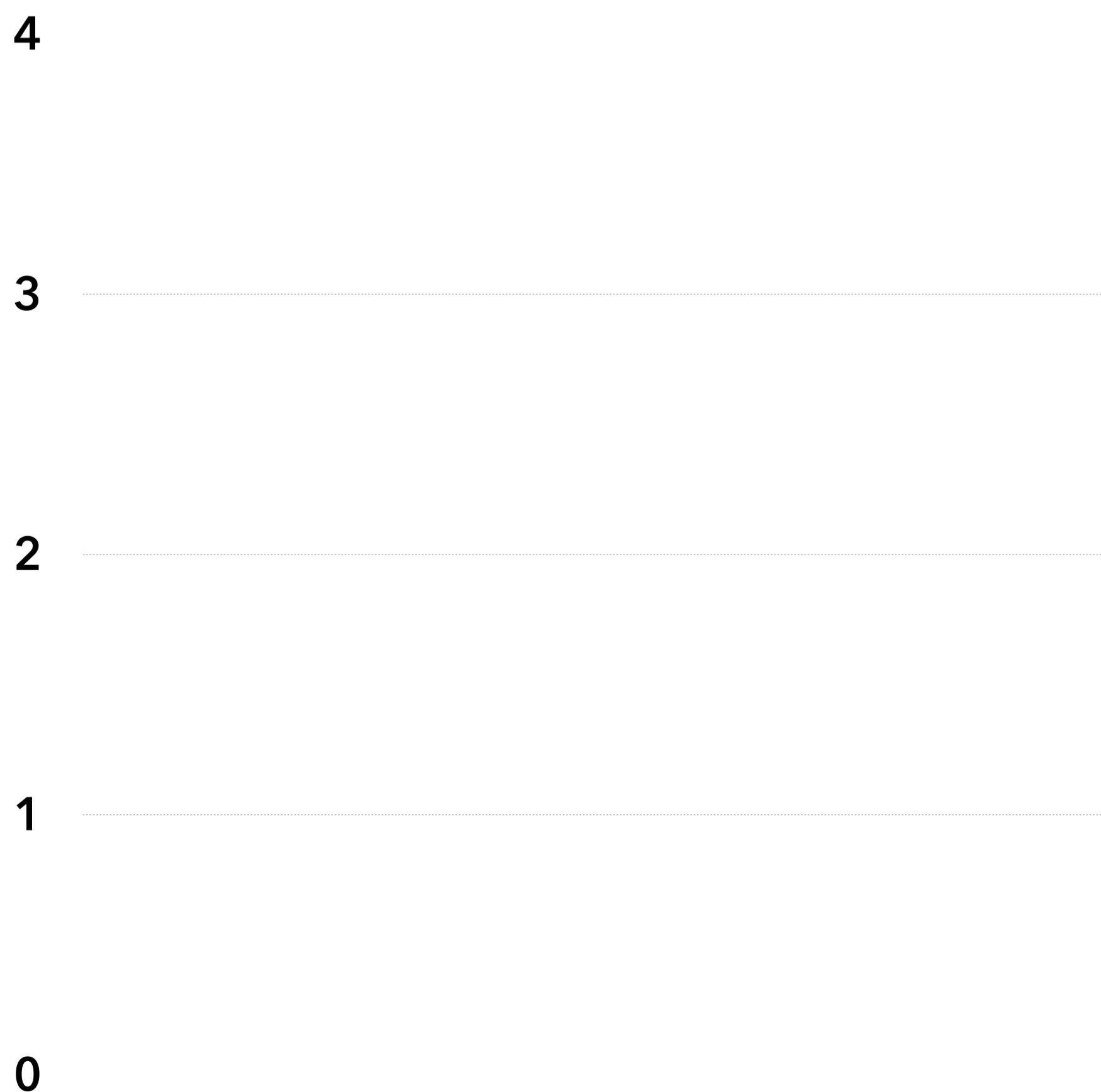

# Certificate of Analysis

Endoca BV  
 Siriusdreef 17 2132 WT Hoofddorp EU  
 Phone: +31-238-080-104  
 info@endoca.com  
 www.endoca.com  
 ISO 22000 certified  
 HACCP certified; GMP certified

Responsible Supervisor:	<u>Martin V.</u>
Sample	<u>Batch# 39BB</u>
Date samples received:	<u>07-April 2020</u>
Date analysis began:	<u>07-April 2020</u>
Date sample report produced:	<u>15-April 2020</u>
ID Number when available:	<u></u>
Sample Mass	<u>1 g</u>

## Microbial Profile:

Component	Results	
<i>Candida albicans</i>	1 g	Not Detected
<i>Escherichia coli</i>	1 g	Not Detected
<i>Pseudomonas aeruginosa</i>	1 g	Not Detected
Staphylococcus aureus	1 g	Not Detected
Yeast	CFU	<1 x 10 <sup>1</sup>
Mould	CFU	<1 x 10 <sup>1</sup>

## All Mycotoxins at Non Detectable (ND) levels

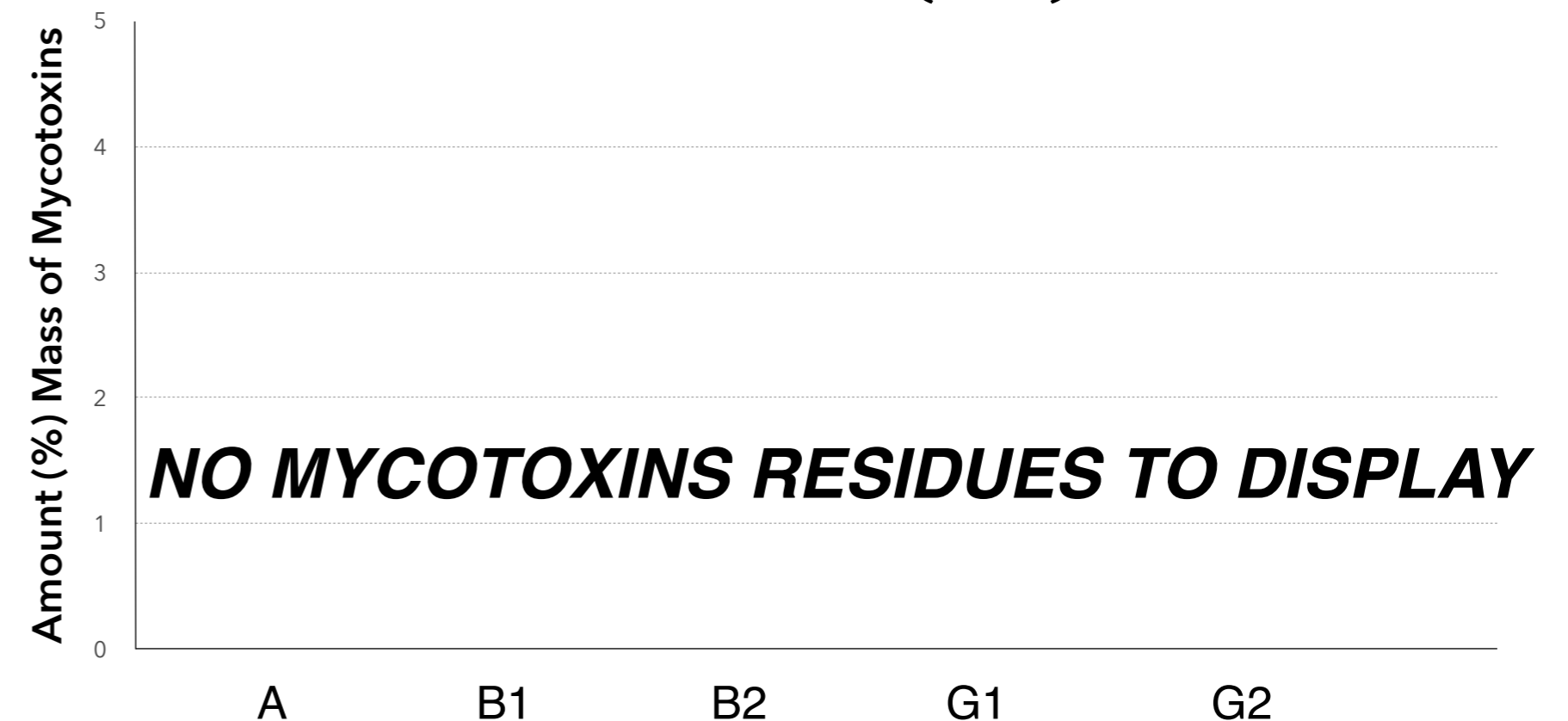

# Certificate of Analysis

Endoca BV  
Siriusdreef 17 2132 WT Hoofddorp EU  
Phone: +31-238-080-104  
info@endoca.com  
www.endoca.com  
ISO 22000 certified  
HACCP certified; GMP certified

Responsible Supervisor: Martin V.  
Sample Batch# 39BB  
Date samples received: 07-April 2020  
Date analysis began: 07-April 2020  
Date sample report produced: 15-April 2020  
ID Number when available: \_\_\_\_\_  
Sample Mass 1 g

## Heavy Metals Profile:

Component	Mass (%)	Amount (mg/g)	Limit
Arsenic	< 0.01	ND	ND
Cadmium	< 0.01	ND	ND
Lead	< 0.01	ND	ND
Mercury	< 0.01	ND	ND
Flammables	< 0.01	ND	ND

## All Heavy Metals at Non Detectable (ND) levels

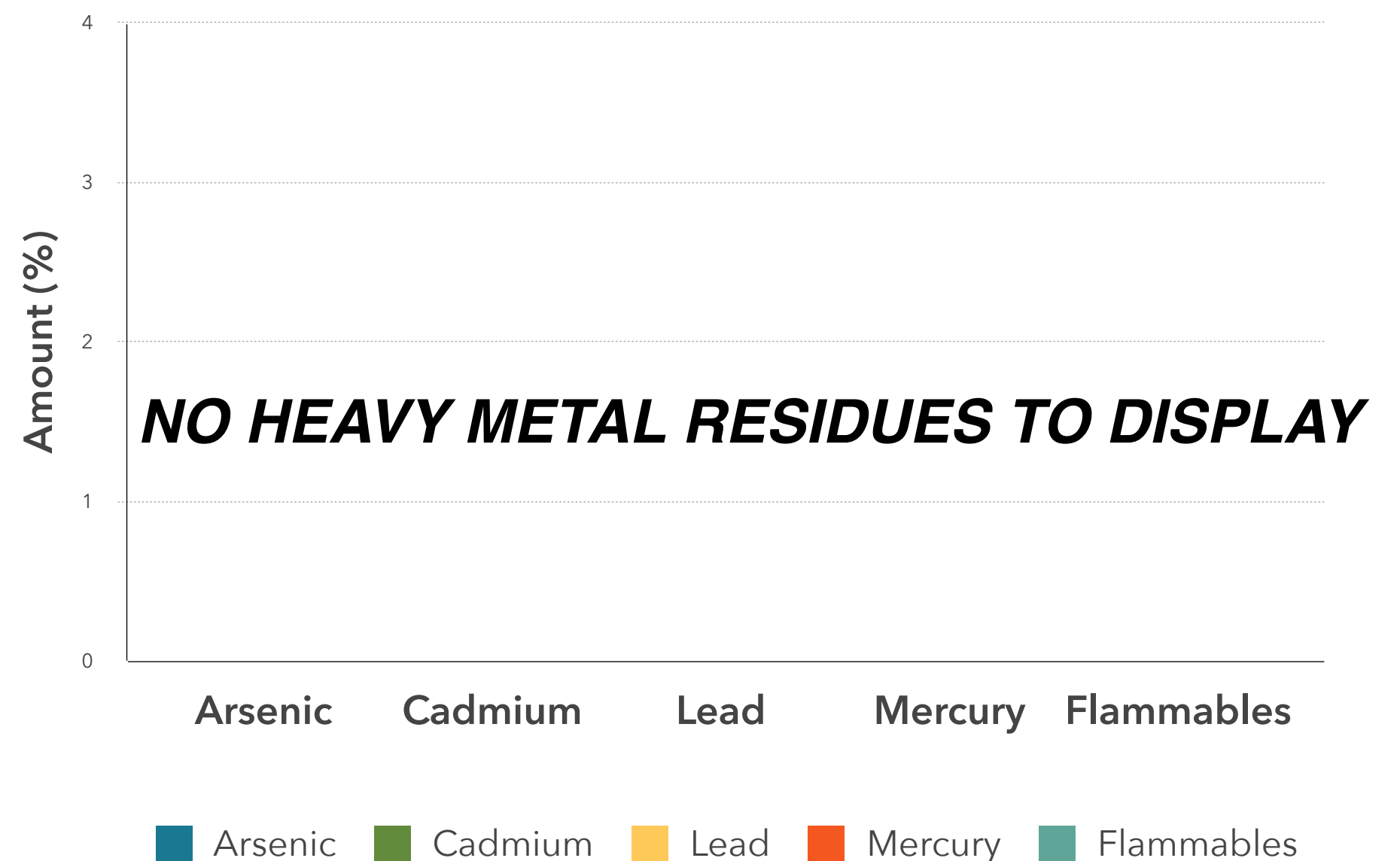

## Conclusions:

No heavy metal residues detected.

No flammable residues detected.

No chemical residues detected.